

+NOTICE!!

These documents have been scanned!

Do not place un-scanned documents beneath this notice!

Do not remove this notice from this file!

GPO Jacket No. 560-102
Print Order 61549
Rise Business Services, LLC
Job=AZ15 1/8/2020



Box Number= AZ15284



Claim Begin-End: AMC458203-AMC458206

1 Initial Receipt



AZ15284-19 AMC458525-AMC458783

United States Department of the Interior
Bureau of Land Management
 DIV OF LANDS, MINRLS & ENERGY
 ONE N CENTRAL AVE
 PHOENIX, AZ 85004 -4427
 Phone: 602-417-9200

Receipt	
No:	4606963

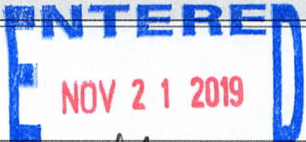
Transaction #: 4728920	
Date of Transaction: 11/14/2019	
CUSTOMER:	
DOUGLAS JULSEN 1881 CLAUDINE DR LAS VEGAS,NV 89156-7190 US	

LINE #	QTY	DESCRIPTION	REMARKS	UNIT PRICE	TOTAL
1	4.00	LOCATABLE MINERALS / MINING CLAIMS-NEW,UNADJUD, ONE OR MORE AUTH NOS / NEW MINING CLAIMS LOCATION FEE CASES: AMC458203/\$40.00, AMC458204/\$40.00, AMC458205/\$40.00, AMC458206/\$40.00		- n/a -	160.00
2	4.00	LOCATABLE MINERALS / MINING CLAIMS-NEW,UNADJUD, ONE OR MORE AUTH NOS / NEW MINING CLAIMS MAINTENANCE FEE CASES: AMC458203/\$165.00, AMC458204/\$165.00, AMC458205/\$165.00, AMC458206/\$165.00		- n/a -	660.00
3	4.00	LOCATABLE MINERALS / MINING CLAIMS-NEW,UNADJUD, ONE OR MORE AUTH NOS / NEW MINING CLAIM PROCESSING FEE CASES: AMC458203/\$20.00, AMC458204/\$20.00, AMC458205/\$20.00, AMC458206/\$20.00		- n/a -	80.00
TOTAL:					\$900.00

PAYMENT INFORMATION			
1	AMOUNT:	900.00	POSTMARKED: N/A
	TYPE:	CHECK	RECEIVED: 11/13/2019
	CHECK NO:	5630	
	NAME:	JULSEN, DOUGLAS 1881 CLAUDINE DR LAS VEGAS NV 89156-7190 US	

REMARKS

This receipt was generated by the automated BLM Collections and Billing System and is a paper representation of a portion of the official electronic record contained therein.

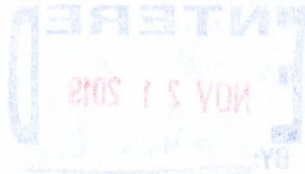

NOTICE!!

These documents have been scanned!

Do not place un-scanned documents beneath this notice!

Do not remove this notice from this file!

GPO Jacket No. 560-102
Print Order 61549
Rise Business Services, LLC
Job=AZ15 1/8/2020



Box Number= AZ15284



Claim Begin-End: AMC458203-AMC458206

2 Correspondence



AZ15284-19

AMC458525-AMC458783



United States Department of the Interior

BUREAU OF LAND MANAGEMENT
Arizona State Office
One North Central Avenue, Suite 800
Phoenix, Arizona 85004-4427
www.blm.gov/az/
SEP 30 2020



In Reply Refer To:

3800 (9200) RM

AMC405019, AMC426089, AMC450147, AMC458203, AMC459219

CERTIFIED MAIL - RETURN RECEIPT REQUESTED 9214 8901 9403 8321 8510 86

DECISION

DELMAR NIGHTINGALE
1224 23RD AVE
GALVA, KS 67443-8873

AMC405019, AMC405020, AMC426089, AMC450147, AMC450148, AMC458203 -
AMC458206, AMC459219, AMC459220
CW 1, CW 2, AU DIGGER, RAINBOWS END NORTH, RAINBOWS END SOUTH, AU
DIGGER #2, AU DIGGER #3, AU DIGGER #4, AU DIGGER #5, AU DIGGER 6, AU
DIGGER 7

Maintenance Fee Waiver Certifications Denied Mining Claims Declared Forfeited

The Maintenance Fee Waiver Certifications (small miner waivers) filed for the 2021 assessment year, for the mining claims listed above, are denied. Because the small miner waivers are denied and because the required maintenance fee payments due on or before September 1, 2020, were not paid, these claims are declared forfeited.

The Bureau of Land Management's (BLM) regulations at 43 CFR 3830.21, and 3834.11(a)(2) state that by September 1 of each year, holders of mining claims must pay an annual maintenance fee of \$165 per claim per 20 acres or portion thereof. In lieu of paying the required maintenance fee, claimants may submit a valid small miner waiver, in accordance with 43 CFR 3835.1, 3835.10, and 3835.11.

In accordance with 43 CFR 3835.1(b), to qualify for a small miner waiver, you and all related parties must hold no more than a total of 10 mining claims or sites nationwide. As defined at 43 CFR 3830.5, "related party means: a) the spouse and dependent children of the claimant as defined in section 152 of the Internal Revenue Code of 1986 [26 U.S.C. section 152]; or, b) A person who controls, is controlled by, or is under common control with the claimant." "Control means actual control, legal control, or the power to exercise control, through or by common directors, officers, stockholders, a voting trust, or a holding company or Investment Company, or any other means."

Small miner waivers were filed for the eleven mining claims listed above. The BLM has reviewed the case files for each of the mining claims listed above to verify that the owners qualify for a small miner waiver. The BLM has made the following findings:

1. The waivers submitted on the above claims are all signed by Delmar Nightingale, either as owner, member, or managing member.
2. Ownership of the mining claims is as follows:

AMC NUMBER	CLAIM NAME	B and N Mining LLC	Delmar Nightingale
AMC405019	CW 1		X
AMC405020	CW 2		X
AMC426089	AU DIGGER	X	
AMC450147	RAINBOW'S END NORTH	X	
AMC450148	RAINBOW'S END SOUTH	X	
AMC458203	AU DIGGER 2	X	
AMC458204	AU DIGGER 3	X	
AMC458205	AU DIGGER 4	X	
AMC458206	AU DIGGER 5	X	
AMC459219	AU DIGGER 6	X	
AMC459220	AU DIGGER 7	X	

3. Additionally, B and N Mining LLC owns 18 mining claims in Nevada, numbers NMC1192221, NMC1192222, NMC1198305 – NMC1198320. The 2021 maintenance fees were paid on the Nevada mining claims.

In accordance with 43 C.F.R. 3835.92(d), because you or a co-claimant own more than 10 mining claims or sites and submitted a small miner waiver request and failed to pay the required maintenance fee on or before the due date for the 2021 assessment year, the mining claims listed above are declared forfeited and void as of September 1, 2020. Additionally you and the co-claimants may be subject to criminal penalties under 18 U.S.C. 1001.

Reclamation Requirements

This decision does not relieve you of the liability for reclamation of all areas disturbed by your activities on lands covered by the subject mining claim(s) and/or site(s). After you complete the reclamation, you must notify the authorized officer of the appropriate surface managing agency so that the authorized officer may conduct a final site inspection and determine whether you may be released from liability. If you fail to reclaim the land to the satisfaction of the authorized officer, the surface management agency may cite you for noncompliance under its surface management regulations.

For land administered by the BLM, if you fail to reclaim the land to the satisfaction of the authorized officer as required in 43 CFR Subpart 3809, the BLM will issue an order of noncompliance under 43 CFR 3809.601(a). If you fail to comply with the noncompliance order, the BLM may take further action under 43 CFR 3809.604. Failure to conduct reclamation is a prohibited act that may subject you to criminal penalties. (See 43 CFR 3809.605(h) and 43 CFR 3809.700)

Appeal Procedures

This decision may be appealed to the Interior Board of Land Appeals (IBLA), Office of the Secretary, in accordance with the regulations contained in 43 CFR Part 4, and the enclosed Form 1842-1. If an appeal is taken, your notice of appeal must be filed in this office (at the above address) within 30 days from receipt of this decision. The appellant has the burden of showing that the decision appealed from is in error.

If you wish to file a petition pursuant to regulation 43 CFR 4.21 (58 FR 4939, January 19, 1993) for a stay of the effectiveness of this decision during the time that your appeal is being reviewed by the Board, the petition for a stay must accompany your notice of appeal. A petition for a stay is required to show sufficient justification based on the standards listed below. Copies of the notice of appeal and petition for a stay must also be submitted to each party named in this decision and to the IBLA and to the appropriate Office of the Solicitor (see 43 CFR 4.413) at the same time the original documents are filed with this office. If you request a stay, you have the burden of proof to demonstrate that a stay should be granted.

Standards for Obtaining a Stay

Except as otherwise provided by law or other pertinent regulation, a petition for a stay of a decision pending appeal shall show sufficient justification based on the following standards:

- (1) The relative harm to the parties if the stay is granted or denied,
- (2) The likelihood of the appellant's success on the merits,
- (3) The likelihood of immediate and irreparable harm if the stay is not granted, and
- (4) Whether the public interest favors granting the stay.

Please include your AMC serial number(s) on all correspondence. If additional information is required, please contact RéAnn Myers at 602-417-9413.

Amy F. DePestel

Amy F. DePestel
Supervisory Land Law Examiner
Lands, Minerals and Energy Division

Enclosures



United States Department of the Interior

BUREAU OF LAND MANAGEMENT

Arizona State Office

One North Central Avenue, Suite 800

Phoenix, Arizona 85004-4427

www.blm.gov/az/

SEP 30 2020



In Reply Refer To:

3800 (9200) RM

AMC405019, AMC426089, AMC450147, AMC458203, AMC459219

CERTIFIED MAIL - RETURN RECEIPT REQUESTED 9214 8901 9403 8321 8512 08

DECISION

B AND N MINING LLC
620 BALDWIN ST
GALVA, KS 67443-8714

AMC405019, AMC405020, AMC426089, AMC450147, AMC450148, AMC458203 -
AMC458206, AMC459219, AMC459220
CW 1, CW 2, AU DIGGER, RAINBOWS END NORTH, RAINBOWS END SOUTH,
AU DIGGER #2, AU DIGGER #3, AU DIGGER #4, AU DIGGER #5, AU DIGGER 6,
AU DIGGER 7

Maintenance Fee Waiver Certifications Denied Mining Claims Declared Forfeited

The Maintenance Fee Waiver Certifications (small miner waivers) filed for the 2021 assessment year, for the mining claims listed above, are denied. Because the small miner waivers are denied and because the required maintenance fee payments due on or before September 1, 2020, were not paid, these claims are declared forfeited.

The Bureau of Land Management's (BLM) regulations at 43 CFR 3830.21, and 3834.11(a)(2) state that by September 1 of each year, holders of mining claims must pay an annual maintenance fee of \$165 per claim per 20 acres or portion thereof. In lieu of paying the required maintenance fee, claimants may submit a valid small miner waiver, in accordance with 43 CFR 3835.1, 3835.10, and 3835.11.

In accordance with 43 CFR 3835.1(b), to qualify for a small miner waiver, you and all related parties must hold no more than a total of 10 mining claims or sites nationwide. As defined at 43 CFR 3830.5, "related party means: a) the spouse and dependent children of the claimant as defined in section 152 of the Internal Revenue Code of 1986 [26 U.S.C. section 152]; or, b) A person who controls, is controlled by, or is under common control with the claimant." "Control means actual control, legal control, or the power to exercise control, through or by common directors, officers, stockholders, a voting trust, or a holding company or Investment Company, or any other means."

Small miner waivers were filed for the eleven mining claims listed above. The BLM has reviewed the case files for each of the mining claims listed above to verify that the owners qualify for a small miner waiver. The BLM has made the following findings:

1. The waivers submitted on the above claims are all signed by Delmar Nightingale, either as owner, member, or managing member.
2. Ownership of the mining claims is as follows:

AMC NUMBER	CLAIM NAME	B and N Mining LLC	Delmar Nightingale
AMC405019	CW 1		X
AMC405020	CW 2		X
AMC426089	AU DIGGER	X	
AMC450147	RAINBOW'S END NORTH	X	
AMC450148	RAINBOW'S END SOUTH	X	
AMC458203	AU DIGGER 2	X	
AMC458204	AU DIGGER 3	X	
AMC458205	AU DIGGER 4	X	
AMC458206	AU DIGGER 5	X	
AMC459219	AU DIGGER 6	X	
AMC459220	AU DIGGER 7	X	

3. Additionally, B and N Mining LLC owns 18 mining claims in Nevada, numbers NMC1192221, NMC1192222, NMC1198305 – NMC1198320. The 2021 maintenance fees were paid on the Nevada mining claims.

In accordance with 43 C.F.R. 3835.92(d), because you or a co-claimant own more than 10 mining claims or sites and submitted a small miner waiver request and failed to pay the required maintenance fee on or before the due date for the 2021 assessment year, the mining claims listed above are declared forfeited and void as of September 1, 2020. Additionally you and the co-claimants may be subject to criminal penalties under 18 U.S.C. 1001.

Reclamation Requirements

This decision does not relieve you of the liability for reclamation of all areas disturbed by your activities on lands covered by the subject mining claim(s) and/or site(s). After you complete the reclamation, you must notify the authorized officer of the appropriate surface managing agency so that the authorized officer may conduct a final site inspection and determine whether you may be released from liability. If you fail to reclaim the land to the satisfaction of the authorized officer, the surface management agency may cite you for noncompliance under its surface management regulations.

For land administered by the BLM, if you fail to reclaim the land to the satisfaction of the authorized officer as required in 43 CFR Subpart 3809, the BLM will issue an order of noncompliance under 43 CFR 3809.601(a). If you fail to comply with the noncompliance order, the BLM may take further action under 43 CFR 3809.604. Failure to conduct reclamation is a prohibited act that may subject you to criminal penalties. (See 43 CFR 3809.605(h) and 43 CFR 3809.700)

Appeal Procedures

This decision may be appealed to the Interior Board of Land Appeals (IBLA), Office of the Secretary, in accordance with the regulations contained in 43 CFR Part 4, and the enclosed Form 1842-1. If an appeal is taken, your notice of appeal must be filed in this office (at the above address) within 30 days from receipt of this decision. The appellant has the burden of showing that the decision appealed from is in error.

If you wish to file a petition pursuant to regulation 43 CFR 4.21 (58 FR 4939, January 19, 1993) for a stay of the effectiveness of this decision during the time that your appeal is being reviewed by the Board, the petition for a stay must accompany your notice of appeal. A petition for a stay is required to show sufficient justification based on the standards listed below. Copies of the notice of appeal and petition for a stay must also be submitted to each party named in this decision and to the IBLA and to the appropriate Office of the Solicitor (see 43 CFR 4.413) at the same time the original documents are filed with this office. If you request a stay, you have the burden of proof to demonstrate that a stay should be granted.

Standards for Obtaining a Stay

Except as otherwise provided by law or other pertinent regulation, a petition for a stay of a decision pending appeal shall show sufficient justification based on the following standards:

- (1) The relative harm to the parties if the stay is granted or denied,
- (2) The likelihood of the appellant's success on the merits,
- (3) The likelihood of immediate and irreparable harm if the stay is not granted, and
- (4) Whether the public interest favors granting the stay.

Please include your AMC serial number(s) on all correspondence. If additional information is required, please contact RéAnn Myers at 602-417-9413.



Amy F. DePestel
Supervisory Land Law Examiner
Lands, Minerals and Energy Division

Enclosures

Date Produced: 10/12/2020

ConnectSuite Inc.:

The following is the delivery information for Certified Mail™/RRE item number 9214 8901 9403 8321 8512 08. Our records indicate that this item was delivered on 10/05/2020 at 02:43 p.m. in MCPHERSON, KS 67460. The scanned image of the recipient information is provided below.

Signature of Recipient :
(Authorized Agent)

APC19R4

Address of Recipient :

620 Baldwin

Thank you for selecting the Postal Service for your mailing needs. If you require additional assistance, please contact your local post office or Postal Service representative.

Sincerely,
United States Postal Service

The customer reference number shown below is not validated or endorsed by the United States Postal Service. It is solely for customer use.

Customer Reference Number: C2295416.13061763

**NO
DOCUMENTS
FOUND**

NO DOCUMENTS FOUND
NO DOCUMENTS FOUND

NOTICE!!

These documents have been scanned!

Do not place un-scanned documents beneath this notice!

Do not remove this notice from this file!

GPO Jacket No. 560-102
Print Order 61549
Rise Business Services, LLC
Job=AZ15 1/8/2020



Box Number= AZ15284



Claim Begin-End: AMC458203-AMC458206

3 Transfers



AZ15284-19

AMC458525-AMC458783

**NO
DOCUMENTS
FOUND**

NO DOCUMENTS FOUND
NO DOCUMENTS FOUND

NOTICE!!

These documents have been scanned!

Do not place un-scanned documents beneath this notice!

Do not remove this notice from this file!

GPO Jacket No. 560-102
Print Order 61549
Rise Business Services, LLC
Job=AZ15 1/8/2020



Box Number= AZ15284



Claim Begin-End: AMC458203-AMC458206

4 Annual Filings



AZ15284-19 AMC458525-AMC458783

UNITED STATES
DEPARTMENT OF THE INTERIOR
BUREAU OF LAND MANAGEMENT

288

MAINTENANCE FEE WAIVER CERTIFICATION

FORM APPROVED
OMB NO. 1004-0114
Expires: April 30, 2023

~~5903~~
458203
459219

SEE INSTRUCTIONS ON PAGE 2

- This small miner waiver is filed for the assessment year beginning on September 1, 2020 and ending on September 1, 2021.
- The undersigned and all related parties owned ten or fewer mining claims, mill, or tunnel sites located and maintained on Federal lands in the United States of America on September 1, 2020.
- The undersigned have performed the assessment work required by law for each mining claim listed prior to filing this waiver and understand that by filing this form, the undersigned must file an affidavit of assessment work with the Bureau of Land Management (BLM) by the December 30th following the filing of this waiver.
- The undersigned understand that if the assessment work obligation has not yet come due under 30 U.S.C. 28 (for those claims in their first assessment year only), a notice of intent to hold reciting this condition must be recorded by the December 30th following the filing of this waiver.
- The undersigned understand that mill and tunnel sites may also be listed on this waiver and be waived from payment of the maintenance fee, and that a notice of intent to hold for these sites is required to be filed with the BLM by the December 30th following the filing of this waiver.
- The undersigned understand and acknowledge that pursuant to 43 U.S.C. 1212 and 18 U.S.C. 1001, the filing or recording of a false, fictitious, or fraudulent document with the BLM may result in a fine of up to \$250,000, a prison term not to exceed five years, or both.
- The mining claims, mill or tunnel sites for which this waiver from payment of the maintenance fees is requested are:

CLAIM OR SITE NAME	BLM RECORDATION SERIAL NUMBER
1. AU DIGGER 2	✓ AMC 458 203
2. AU DIGGER 3	AMC 458 204
3. AU DIGGER 4	AMC 458 205
4. AU DIGGER 5	AMC 458 206
5. AU DIGGER 6	AMC 459 219
6. AU DIGGER 7	AMC 459 220
7.	
8.	
9.	
10.	

The owner(s) (claimants) of the above mining claims and sites are:

B and N MINING Co. LLC
(Owner's Name - Please Print)
620 BALDWIN ST
(Owner's Mailing Address)

D. Paul Nightingale
MANAGING MEMBER (Owner's Original Signature)
GALVA KS 67443
(City) (State) (Zip Code)

(Owner's Name - Please Print)

(Owner's Mailing Address)

(Owner's Original Signature)

(City) (State) (Zip Code)

(Owner's Name - Please Print)

(Owner's Mailing Address)

(Owner's Original Signature)

(City) (State) (Zip Code)

(Owner's Name - Please Print)

(Owner's Mailing Address)

(Owner's Original Signature)

(City) (State) (Zip Code)

(Continued on page 3)

9/4/2020-486 ENTERED AM

RECEIVED
BLM STATE OFFICE
PHOENIX, ARIZONA
200 AUG 25 A 8:34
(Form 3830-2)

NW
K

NOTICE!!

These documents have been scanned!

Do not place un-scanned documents beneath this notice!

Do not remove this notice from this file!

GPO Jacket No. 560-102
Print Order 61549
Rise Business Services, LLC
Job=AZ15 1/8/2020



Box Number= AZ15284



Claim Begin-End: AMC458203-AMC458206

5 Miscellaneous



AZ15284-19

AMC458525-AMC458783

**NO
DOCUMENTS
FOUND**

NO DOCUMENTS FOUND
NO DOCUMENTS FOUND

NOTICE!!

These documents have been scanned!

Do not place un-scanned documents beneath this notice!

Do not remove this notice from this file!

GPO Jacket No. 560-102
Print Order 61549
Rise Business Services, LLC
Job=AZ15 1/8/2020



Box Number= AZ15284



Claim Begin-End: AMC458203-AMC458206

6 Location Notices-Amendments and Supporting Documents



AZ15284-19

AMC458525-AMC458783

MINING CLAIM STATUS REPORT – Assessment Year 2020

Data Entered: 11/21/19 ram

MTP Checked By: 11/21/19 Ram
 GEO Checked By: 11/21/19 Ram

LEAD SERIAL NUMBER: AMC 458 203 thru AMC 458 206

NUMBER OF CLAIMS & TYPE:

4 LODE
 _____ PLACER
 _____ ASSOCIATION PLACER
 _____ MILL SITE
 _____ TUNNEL SITE

CHARGES:

Processing Fee @ \$20 = \$ 80
 Location Fee @ \$40 = \$ 160
 Maintenance Fee @ \$165 = \$ 660
 Add'l Maint Fee for Assoc Placer = \$ _____
SUBTOTAL \$ _____
 Other Fees \$ _____
 Other Fees \$ _____
TOTAL \$ 900

TOTAL ACREAGE: _____ Per Claim
 (Placer Only)

NUMBER OF LOCATORS: _____

DOCUMENTS RECEIVED VIA : Over-the-Counter [] Mail [] **TIMELY FILED:** Yes [] No []

LEGAL DESCRIPTION: T 17W R 29N SEC 22
 T _____ R _____ SEC _____
 T _____ R _____ SEC _____
 T _____ R _____ SEC _____
 T _____ R _____ SEC _____

BLM [] FOREST SERVICE [] _____ SUBJ TO PL 359: Yes [] No []
 WILDERNESS AREA [] _____

SPLIT ESTATE: N/A [] SX [] PX [] OTHER [] _____
 SRHA [] Was proper Notice filed if located on SHRA Land? Yes [] No []

RECONVEYED MINERALS ON BLM LAND REQUIRE OPENING ORDER FROM 1944 TO 1993:
 Open to Entry On _____ N/A []

COMMENTS/STATUS: VOID [] PARTIALLY VOID [] PVT MINERALS [] WITHDRAWN LANDS []
 OTHER [] _____

[] Claimant acknowledges that portions of the following claim(s) site(s) may be void or voidable.

Printed Name of Claimant _____ Signature of Claimant _____

*****FINAL ADJUDICATION*****

DATE _____ INITIALS _____

AMC458203

LOCATION NOTICE FOR PLACER MINING CLAIM

Amendment BLM Serial # _____

NOTICE IS HEREBY GIVEN that the AU DIGGER #2

_____ placer mining claim has been located by

DOUGLAS JULSEN whose current mailing

address is 1881 CLAUDINE DR

LAS VEGAS, NV 89156

BLM
Date
Stamp

2019 NOV 13 P 2 38 PM
PHOENIX, ARIZONA

RECEIVED
STATE OF ARIZONA
DEPARTMENT OF INTERIOR
BUREAU OF LAND MANAGEMENT

The general course of this claim is EAST-WEST and it is situated in MOHAVE

County, Arizona. This claim is 1320 feet in length and 660 feet in width.

20 Total Claim Acreage. This claim runs from the location monument on which this location notice is

posted at the NE corner of the claim approximately 0 feet in a EAST direction to the

EAST end line and 1320 feet in a WEST direction to the WEST end line. This claim is

marked by four monuments, one at each corner of the claim.

The location monument on which this notice is posted is situated within Section 22, Township

17 W, Range 29 N, Gila Salt River Base and Meridian, Arizona. This claim encompasses

portions of the following legal subdivision(s) if located by legal subdivision or the following quarter section(s),

section(s), Township(s) and Range(s) N 1/2 SE 1/4 SW 1/4 SEC 22 T17W R29N

_____, Gila Salt River Base and Meridian, Arizona.

The locality of this claim with reference to some natural object or permanent monument and additional information

(if any) concerning its locality are as follows: LOC. MON. IS 300' FOR 750'

FROM BM 3959

_____ The above information is shown on the attached map.

DATED AND POSTED on the ground this 17TH day of OCTOBER, 2019.

LOCATOR(s) AGENT

Print Name(s) Douglas Jansen

Signature(s) Douglas Jansen

Form MCF102
Revised Oct 2018

This form is available from the Arizona Geological Survey and may be reproduced.

AMC458203

MINING CLAIM MAP

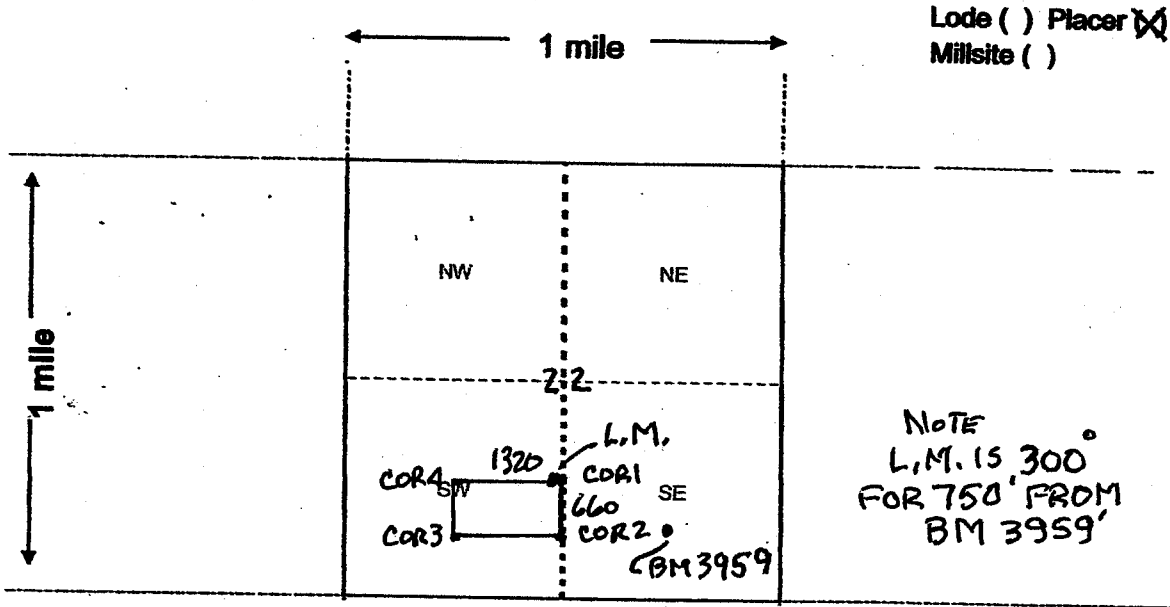

AMC 458203

Scale: 1" = 2000 feet



1. The above map depicts the AU DIGGER #2 mining claim, which is located in Section (s) 22, Township 17 W, Range 29 N, Gila and Salt River Base and Meridian, MOHAVE County, Arizona. Total claim acreage is 20

2. The type of corner and location monuments used are as follows: 4' HIGH 2X2 WOODEN POSTS

3. The bearings and distances in degrees and feet between claim corners and to a public land survey monument are as depicted on the map.

4. If the claim is a placer or millsite claim with exterior limits conforming to legal subdivisions of the public survey, provide a legal description of the claim N 1/2 SE 1/4 SW 1/4 SECTION 22 T17W R 29 N G+SR M

RECEIVED
 BLM AZ STATE OFFICE
 PHOENIX, ARIZONA
 2018 NOV 13 2:33

Form AMC F100a
 Revised Oct 2018

This form is available from the Arizona Geology Survey and may be reproduced.

LOCATION NOTICE FOR PLACER MINING CLAIM

Amendment BLM Serial # _____

NOTICE IS HEREBY GIVEN that the AU DIGGER #3

_____ placer mining claim has been located by

DOUGLAS JULSEN whose current mailing

address is 1881 CLAUDINE DR

LAS VEGAS, NV 89156

BLM
Date
Stamp

PHOENIX, ARIZONA

2019 NOV 13 P 2:38

RECEIVED
BLM AZ STATE OFFICE

The general course of this claim is NORTH-SOUTH and it is situated in MOHAVE

County, Arizona. This claim is 1320 feet in length and 660 feet in width.

20 Total Claim Acreage. This claim runs from the location monument on which this location notice is

posted at the NE corner of the claim approximately 0 feet in a NORTH direction to the

NORTH end line and 1320 feet in a SOUTH direction to the SOUTH end line. This claim is

marked by four monuments, one at each corner of the claim.

The location monument on which this notice is posted is situated within Section 22, Township

17 W, Range 29 N, Gila Salt River Base and Meridian, Arizona. This claim encompasses

portions of the following legal subdivision(s) if located by legal subdivision or the following quarter section(s),

section(s), Township(s) and Range(s) W 1/2 NW 1/4 SE 1/4 SECTION 22

T 17 W R 29 N

, Gila Salt River Base and Meridian, Arizona.

The locality of this claim with reference to some natural object or permanent monument and additional information

(if any) concerning its locality are as follows: Loc Mon is 345° FOR 2,025'

FROM BM 3959

_____ The above information is shown on the attached map.

DATED AND POSTED on the ground this 6TH day of NOVEMBER, 2019.

LOCATOR(s) AGENT

Print Name(s) DOUGLAS JULSEN

Signature(s) Douglas Jansen

Form MCF102
Revised Oct 2018

This form is available from the Arizona Geological Survey and may be reproduced.

AN0458204

MINING CLAIM MAP

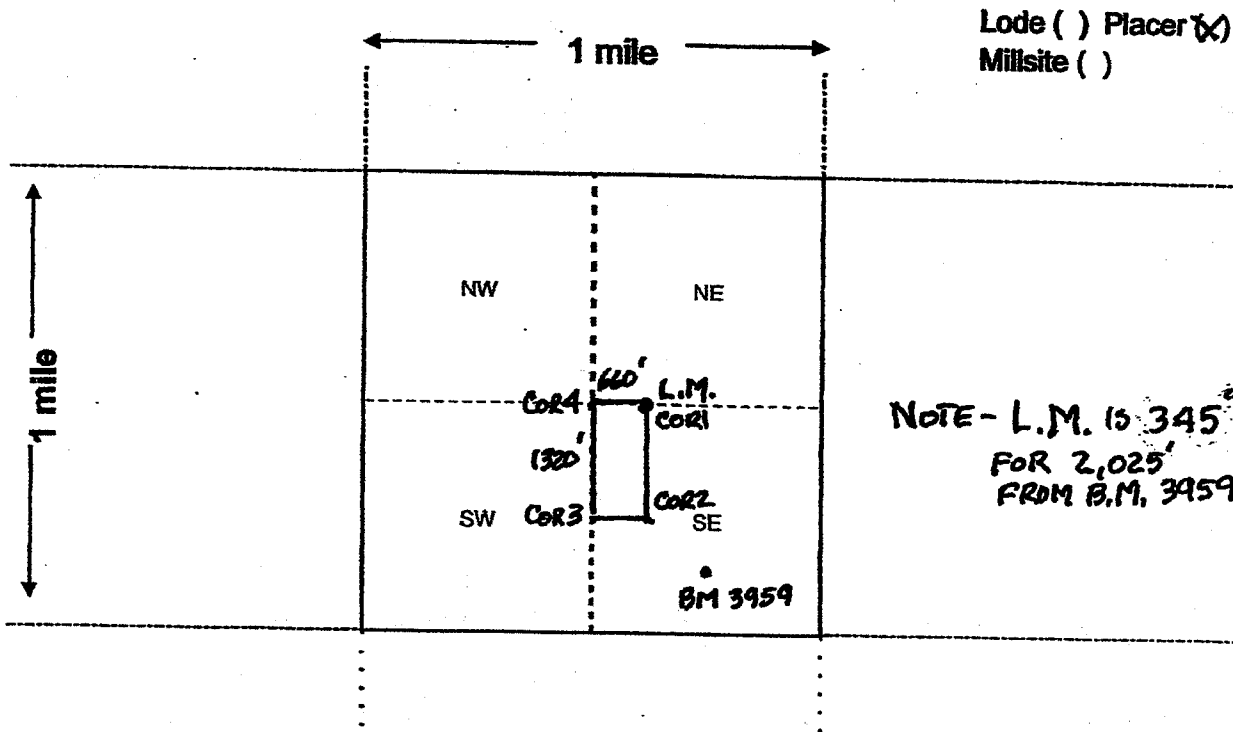

AMC458204

Scale: 1" = 2000 feet



1. The above map depicts the AUDIGGER #3 mining claim, which is located in Section (s) 22, Township 17 W, Range 29 N, Gila and Salt River Base and Meridian, MOHAVE County, Arizona. Total claim acreage is 20

2. The type of corner and location monuments used are as follows: 4' HIGH 2x2 WOODEN POSTS

3. The bearings and distances in degrees and feet between claim corners and to a public land survey monument are as depicted on the map.

4. If the claim is a placer or millsite claim with exterior limits conforming to legal subdivisions of the public survey, provide a legal description of the claim W 1/2 NW 1/4 SE 1/4 SECTION 22 T17W R29N G+SR M

Form MCF100a
Revised Oct 2018

This form is available from the Arizona Geology Survey and may be reproduced.

RECEIVED
 BLM AZ STATE OFFICE
 PHOENIX, ARIZONA
 2019 NOV 2 2:38

RECEIVED
BLM AZ STATE OFFICE

2019 NOV 13 P 2: 38

PHOENIX, ARIZONA

BLM Date Stamp

LOCATION NOTICE FOR PLACER MINING CLAIM

Amendment BLM Serial # _____

NOTICE IS HEREBY GIVEN that the AU DIGGER #4

_____ placer mining claim has been located by

DOUGLAS JUISEN whose current mailing

address is 1881 CLAUDINE DR

LAS VEGAS, NV 89156

The general course of this claim is NORTH-SOUTH and it is situated in MOHAVE

County, Arizona. This claim is 1320 feet in length and 660 feet in width.

20 Total Claim Acreage. This claim runs from the location monument on which this location notice is

posted at the NE corner of the claim approximately 0 feet in a NORTH direction to the

NORTH end line and 1320 feet in a SOUTH direction to the SOUTH end line. This claim is

marked by four monuments, one at each corner of the claim.

The location monument on which this notice is posted is situated within Section 22, Township

17 W, Range 29 N, Gila Salt River Base and Meridian, Arizona. This claim encompasses

portions of the following legal subdivision(s) if located by legal subdivision or the following quarter section(s),

section(s), Township(s) and Range(s) W 1/2 SW 1/4 SE 1/4 SECTION 22

T17W R29N, Gila Salt River Base and Meridian, Arizona.

The locality of this claim with reference to some natural object or permanent monument and additional information

(if any) concerning its locality are as follows: Loc. Mon. is 315° FOR 970' FROM

BM 3959

_____ The above information is shown on the attached map.

DATED AND POSTED on the ground this 6TH day of NOVEMBER, 2019.

LOCATOR(s) AGENT

Print Name(s) DOUGLAS JUISEN

Signature(s) Douglas Juisen

Form MCF102
Revised Oct 2018

AHC458205

MINING CLAIM MAP

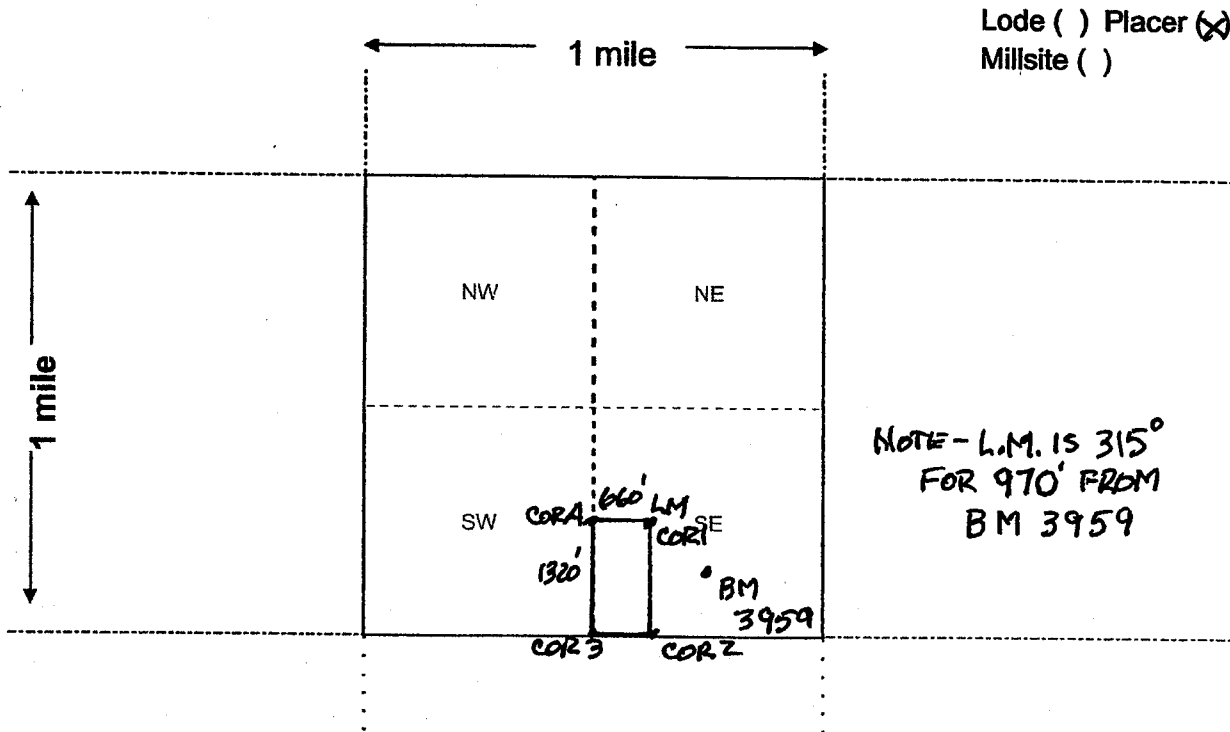

AMC458205

Scale: 1" = 2000 feet



1. The above map depicts the AUG DIGGER #4 mining claim, which is located in Section (s) 22, Township 17 W, Range 29 N, Gila and Salt River Base and Meridian, MOHAVE County, Arizona. Total claim acreage is 70

2. The type of corner and location monuments used are as follows: 4' HIGH 2X2 WOODEN POSTS

3. The bearings and distances in degrees and feet between claim corners and to a public land survey monument are as depicted on the map.

4. If the claim is a placer or millsite claim with exterior limits conforming to legal subdivisions of the public survey, provide a legal description of the claim W 1/2 SW 1/4 SE 1/4 SECTION 22 T17W R29N

Form MCF100
Revised Oct 2018

This form is available from the Arizona Geology Survey and may be reproduced

RECEIVED
 BLM STATE OFFICE
 2019 NOV 1 P 2:38
 ARIZONA

LOCATION NOTICE FOR PLACER MINING CLAIM

Amendment BLM Serial # _____

NOTICE IS HEREBY GIVEN that the AU DIGGER #5

_____ placer mining claim has been located by

DOUGLAS JULSEN whose current mailing

address is 1881 CLAUDINE DR

LAS VEGAS, NV 89156

BLM
Date
Stamp

PHOENIX, ARIZONA

2019 NOV 13 P 2:34

RECEIVED
BLM AZ STATE OFFICE

The general course of this claim is EAST - WEST and it is situated in MOHAVE

County, Arizona. This claim is 1320 feet in length and 660 feet in width.

20 Total Claim Acreage. This claim runs from the location monument on which this location notice is

posted at the NE corner of the claim approximately 0 feet in a EAST direction to the

EAST end line and 1320 feet in a WEST direction to the WEST end line. This claim is

marked by four monuments, one at each corner of the claim.

The location monument on which this notice is posted is situated within Section 22, Township

17 W, Range 29 N, Gila Salt River Base and Meridian, Arizona. This claim encompasses

portions of the following legal subdivision(s) if located by legal subdivision or the following quarter section(s),

section(s), Township(s) and Range(s) SE 1/4 SW 1/4 SE 1/4 AND SW 1/4 SE 1/4 SE 1/4

SECTION 22 T17W R29N, Gila Salt River Base and Meridian, Arizona.

The locality of this claim with reference to some natural object or permanent monument and additional information

(if any) concerning its locality are as follows: LOC. MON. IS 090° FOR 660' FROM

BM 3959

_____ The above information is shown on the attached map.

DATED AND POSTED on the ground this 6TH day of NOVEMBER, 2019.

LOCATOR(s) AGENT

Print Name(s) DOUGLAS JULSEN

Signature(s) Douglas Jansen

Form MCF102
Revised Oct 2018

This form is available from the Arizona Geological Survey and may be reproduced.

AHC 458206

MINING CLAIM MAP

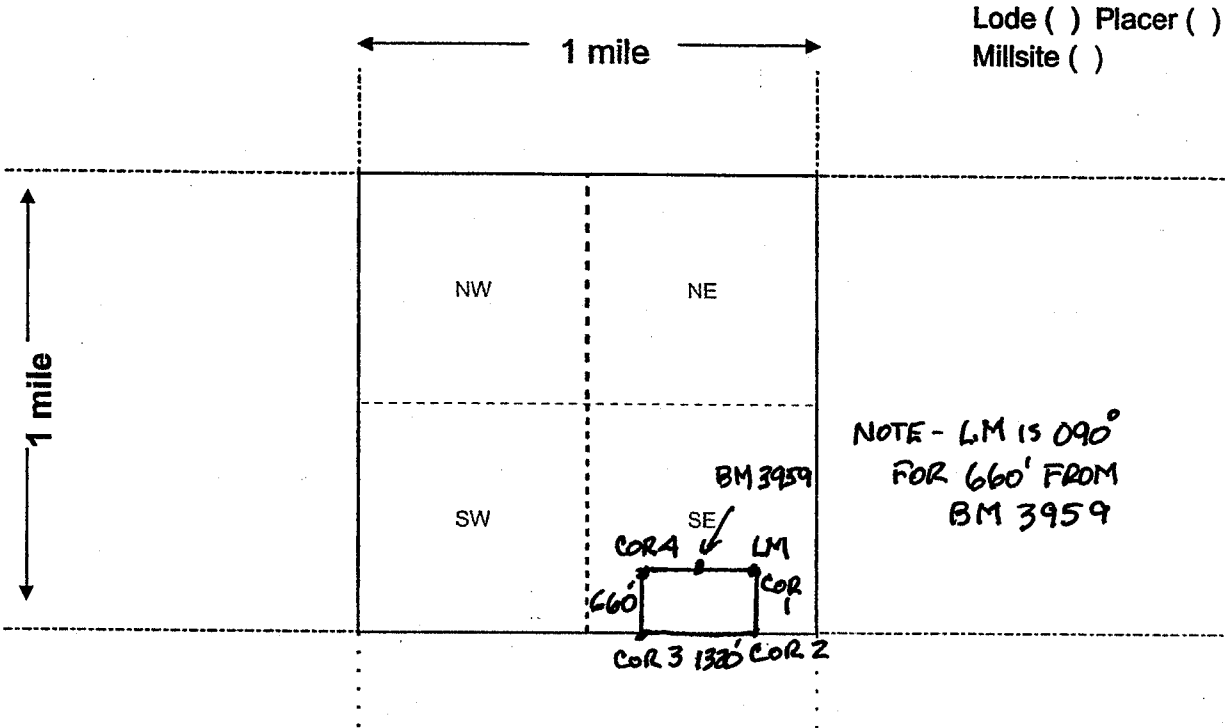

AMC 458206

Scale: 1" = 2000 feet



1. The above map depicts the BU DIGGER #5 mining claim, which is located in Section (s) 22, Township 17 W, Range 29 N, Gila and Salt River Base and Meridian, MOHAVE County, Arizona. Total claim acreage is 20

2. The type of corner and location monuments used are as follows: 4' HIGH 2X2 WOODEN POSTS

3. The bearings and distances in degrees and feet between claim corners and to a public land survey monument are as depicted on the map.

4. If the claim is a placer or millsite claim with exterior limits conforming to legal subdivisions of the public survey, provide a legal description of the claim SE 1/4 SW 1/4 SE 1/4 AND SW 1/4 SE 1/4 SE 1/4 SECTION 22 T17W R29N

Form MCM 100a
Revised Oct 2018

This form is available from the Arizona Geology Survey and may be reproduced.

RECEIVED
BLM AZ STATE OFFICE
2019 NOV 13 P 2:39
PHOENIX, ARIZONA

DEPARTMENT OF THE INTERIOR
BUREAU OF LAND MANAGEMENT
Case Recordation

Geographic Report with Land

Disposition is equal to **AUTHORIZED , CANCELLED , EXPIRED , PENDING , REJECTED , RELINQUISHED ,
WITHDRAWN**
and Meridian Township Range Section is equal to **14 0290N 0170W 022**
and Admin State is equal to **AZ**

DEPARTMENT OF THE INTERIOR
BUREAU OF LAND MANAGEMENT
Case Recordation
Geographic Report with Land

Admin State: AZ
Geo State: AZ

Serial Number	Total Case Acres:	Casetype	Case Disp	Mer	Twp	Rng	Sec	Sur Type	Sur Nr	Suf	Subdivision	Act Pend
AZA 017637	48.790	281001	AUTHORIZED	14	0290N	0170W	022	MNR		1	E2E2E2;	
AZA 017637B	48.790	282201	AUTHORIZED					MNR		1	E2E2E2;	
AZA 022299	0.035	285003	AUTHORIZED					MNR		1	SESESE;	
AZA 033055	5.091	281001	AUTHORIZED					MNR			N2N2N2;	
AZA 035834	1.000	380910	AUTHORIZED					ALIQ			NE;	
AZA 036597	0.400	380910	AUTHORIZED					ALIQ			SW;	

DOUGLAS JULSEN
1881 CLAUDINE DR
LAS VEGAS, NV 89156

CPU



U.S. POSTAGE

\$1.15

R230 5P151003
FCMF 0020
Orig: 89156
11/06/19 2S
11082070 06

RECEIVED
BLM AZ STATE OFFICE
2019 NOV 13 P 2:39
PHOENIX, ARIZONA

ARIZONA STATE BLM
ONE NORTH CENTRAL AVE
SUITE 800
PHOENIX, AZ 85004-4427

